

Note: Improvements on this lot are not in a flood hazard area.

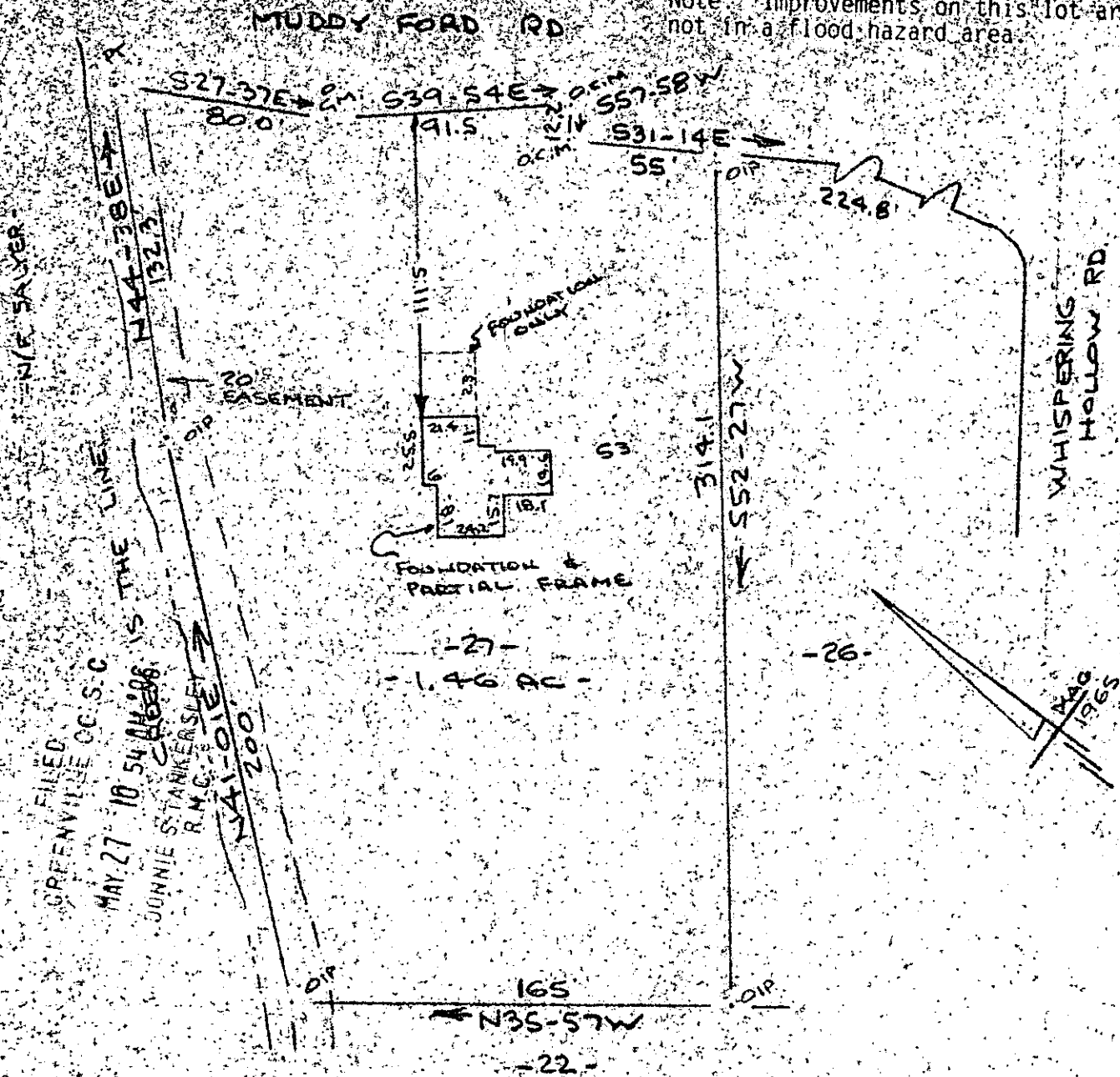

FILED
GREENVILLE CO. S.C.
MAY 27 10 54 AM 1986
JUNNIE STANKERSLEY
R.M.C.
N41-01E
200

-27-
1.46 AC

-26-

PROPERTY OF
TROY E. MOORE & SARA D. MOORE
NEAR GREENVILLE, S.C.
SCALE 1"=60' 22 MAY 1986

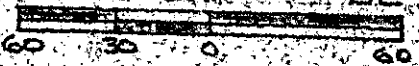

This is to certify that on the 22nd day of May, 1986, I surveyed the property shown on this plat, being known as lot 27 on plat of OAKWAY and recorded in the RMC Office Greenville County, S.C., in Plat Book "J30" at Page 107, and that the property lines, walls, and buildings are as shown hereon, and that the walls and buildings located on said lot do not encroach or project on adjacent street or property, and that no adjacent walls or buildings encroach or project on said premises; no power lines cross this property and no visible encroachments except as shown hereon.

MAY 27 1986

✓ 12 T-18

R. B. Bruce

39241

R. B. Bruce, RLS #1952

CAROLINA SURVEYING COMPANY

102112 Manly, N.C. 2786

Recordable Plat 3 OCT